

What We Do

Client Services is your initial contact point with our agency. Through **outreach, advocacy and referral** we can connect you to the services you may need through our agency or other community services.

The following are services provided through Client Services:

Project Lift— primary focuses on individuals who are working and/or going to school (older adults also may qualify). Project Lift assists individuals and families faced with unexpected emergencies when no other form of help is available. Emergency needs may include medical, dental and vision expenses; transportation issues; and housing and utility assistance. Eligibility is determined by household income up to 225% of federal poverty guidelines

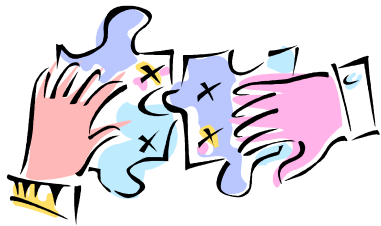

We help connect you to available community resources.

At Pace Community Action Agency, we Educate, Empower & Improve through organized steps at a *personalized pace*.

Services Available

Emergency Food & Shelter— this program is funded through the Federal Emergency Management Agency (FEMA) to provide rent/mortgage and utility assistance. Guidelines are county specific.

Energy Assistance— the program is designed to help households with winter heating and summer cooling costs. Benefits are determined by household size, income (eligible at 150% of poverty), heating fuel types, at-risk persons (elderly, disabled and children age 5 and under) and geographic location.

Vincennes Food Pantry— helps meet emergency food needs of a household by providing food staples. PACE provides assistance to the Food Pantry by operating as the distribution center. Households must be located in Vincennes, Decker, Wheatland or Monroe City and have applied for or received food stamps.

In addition to these services, you may also access other PACE Programs, including Early Head Start, Head Start, Health Connection, Healthy Families, Home Rehabilitation, Weatherization and Women, Infants & Children (WIC) if applicable.

The Best Way to Know if You Qualify is to Apply



Call or visit the Client Service Office in your County:

Daviess County:

**2 NE 21st Street
Washington, IN 47501
(812) 254-5611**

Greene & Sullivan County:

**109 East Vincennes Street
Linton, IN 47441
847-2237**

Appointments available in Sullivan by appointment only.

Knox County:

**525 N. 4th Street
Vincennes, IN 47591
(812) 882-7927, xt. 1509**

Items you will need for your appointment include:

- Estimated cost of your need
- Social Security number for each individual in household
- Date of birth for each individual in household
- Proof of income for past 12 months, including- wages, TANF, Social Security, SSI, Interest, Child Support and/or Alimony, Self-employment, Cash from odd jobs.

Our Mission

We provide support services that improve the community and encourage self-reliance.

Pace Community Action Agency, is a non-profit agency that helps you, your neighbors and friends.

To improve our communities we:

- Encourage self-reliance through a variety of programs offered to eliminate barriers that low-income households face daily.
- We involve the entire community in attacking the causes and conditions of poverty.
- We are part of America's largest poverty fighting network.

www.pacecaa.org

pace@pacecaa.org

It is the policy of Pace Community Action Agency to comply with all State and Federal Regulations prohibiting discrimination on the basis of race, age, color, religion, sex, disability, national origin, ancestry or status as a veteran.

Federal Poverty Guidelines:

150% OMB Poverty Guidelines:

Household Size	Annual Gross Income
1	\$16,335
2	\$22,065
3	\$27,795
4	\$33,525
5	\$39,255
6	\$44,985
7	\$50,715
8	\$56,445

225% OMB Poverty Guidelines:

Household Size	Annual Gross Income
1	\$24,503
2	\$33,098
3	\$41,693
4	\$50,288
5	\$58,883
6	\$67,478
7	\$76,073
8	\$84,668

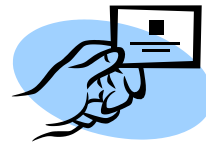

Pace Community Action Agency
525 N. 4th Street
P.O. Box 687
Vincennes, IN 47591
(812) 882-7927
pace@pacecaa.org
www.pacecaa.org



Client Services

*We Educate,
Empower & Improve*

**Serving Daviess,
Greene, Knox &
Sullivan
Counties**